



THE 2007 ILLINOIS BIG TREE REGISTER

The Complete List of Native Champion Trees in Illinois

http://web.extension.uiuc.edu/forestry/il_big_tree.html

Last Updated: February 2, 2007

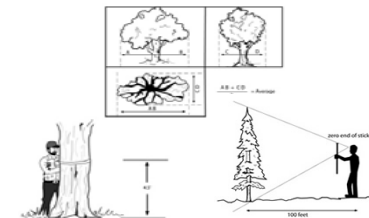

SPECIES	COUNTY	LOCATION	NOMINATOR(S)	YEAR LISTED	LAST MEASURED	DBH (in)	CIRC. (ft)	HEIGHT (ft)	SPREAD (ft)	TOTAL POINTS	NATIONAL CHAMP
<u>Acer (Maple)</u>											
<i>Acer barbatum</i> southern sugar maple										0	<input type="checkbox"/>
<i>No Current Champion Listed</i>											
<i>Acer negundo</i> boxelder										0	<input type="checkbox"/>
<i>No Current Champion Listed</i>											
<i>Acer nigrum</i> black maple	Henry	328 Payson St. Kewanee, IL 61443	James R. Ream	1984	2005	54.6	14.3	85	79	276	<input type="checkbox"/>
<i>Acer rubrum</i> red maple	Crawford	Bible Chapel Church	Bruce Stephens	1984		60.4	15.8	90	95	303	<input type="checkbox"/>
<i>Acer rubrum var. drummondii</i> drummond maple; swamp red maple	Pulaski	SE 1/4 of Sec. 7, T14S-R2E	Jack White & CCTSCR	1982	1991	62.7	16.4	75	27	279	<input type="checkbox"/>
<i>Acer saccharinum</i> silver maple	Sangamon	no location available	Larry P. Mahan	2000		85.2	22.3	88	82	376	<input type="checkbox"/>
<i>Acer saccharinum</i> silver maple	Macoupin	Southwest of Palmyra, IL SE 1/4 of Sec. 5, T11N-R8W	Larry P. Mahan	1999		87.5	22.9	81	94	379	<input type="checkbox"/>
<i>Acer saccharum</i> sugar maple	McLean	Funks Grove, McLean, IL	Jay C. Hayek	2004		43.6	11.4	106	81	263	<input type="checkbox"/>
<u>Aesculus (Buckeye)</u>											
<i>Aesculus flava</i> yellow buckeye	Vermilion	1511 N. Vermilion Danville, IL	Harry E. Peterson	2004		45.1	11.8	62	59	218	<input type="checkbox"/>
<i>Aesculus glabra</i> Ohio buckeye	DuPage	The Lodge Hotel, McDonalds Corp., Oak Brook, IL	Ed Sagen, Ronald Lane Thomas L. Green	1999		56.2	14.7	67	65	260	<input type="checkbox"/>
<i>Aesculus pavia</i> red buckeye	Alexander	Horseshoe Lake Fish & Wildlife IL Dept. of Natural Resources	Guy Sternberg	1972		5.4	1.4	20	16	41	<input type="checkbox"/>

The Illinois Big Tree Register is administered by:



DBH: diameter at breast height, measured at 4.5 feet above ground line

CIRC: circumference of tree measured at 4.5 feet above ground line

Height: total vertical height above ground line

Spread: average of the widest crown spread and measurement taken perpendicular to it

Total Points = circumference (in) + height (ft) + 1/4 average crown spread (ft)

SPECIES	COUNTY	LOCATION	NOMINATOR(S)	YEAR LISTED	LAST MEASURED	DBH (in)	CIRC. (ft)	HEIGHT (ft)	SPREAD (ft)	TOTAL POINTS	NATIONAL CHAMP
<u>Amelanchier (Serviceberry)</u>											
<i>Amelanchier arborea</i> downy serviceberry	Jasper	Sam Parr State Fish & Wildlife IL Dept. of Natural Resources	Gary Brooks	1974		14.1	3.7	30	32	82	<input type="checkbox"/>
<i>Amelanchier laevis</i> Allegheny serviceberry	Cook	703 E. 144th Street Dalton, IL 60419	David A. Shepard	1986		8.0	2.1	30	28	62	<input type="checkbox"/>
<u>Aralia</u>											
<i>Aralia spinosa</i> devil's walkingstick	Pope	Golconda, IL 62938	Jack Kagy	1983		5.4	1.4	22	9	41	<input type="checkbox"/>
<u>Asimina (Pawpaw)</u>											
<i>Asimina triloba</i> pawpaw	Menard	114 West Madison Petersburg, IL	Guy Sternberg	2000		14.5	3.8	26	20	77	<input type="checkbox"/>
<u>Betula (Birch)</u>											
<i>Betula alleghaniensis</i> yellow birch	Stephenson	Stephenson Co. Historical Society Arboretum	P. Hallerberg	1983		29.4	7.7	63	52	168	<input type="checkbox"/>
<i>Betula nigra</i> river birch	Mercer	610 3rd Street, Seaton, IL	James R. Ream	2005		58.5	15.3	61	85	266	<input type="checkbox"/>
<i>Betula papyrifera</i> paper birch; white birch	Tazewell	Washington Township	Kay & Roger Saunders	1984		29.4	7.7	75	42	178	<input type="checkbox"/>
<i>Betula populifolia</i> gray birch	Mason	Rt. 97 near Havana	Grant L. Haley	1971	1984	19.1	5	44	42	115	<input type="checkbox"/>
<u>Carpinus (Hornbeam)</u>											
<i>Carpinus caroliniana</i> American hornbeam; musclewood	Pulaski	NE 1/4 Sec. 8, T14S-R2E	Jack White & CCTSCR	1987		13.8	3.6	47	34	99	<input type="checkbox"/>
<u>Carya (Hickory)</u>											
<i>Carya alba</i> (<i>C. tomentosa</i>) mockernut hickory	Wabash	Beall Woods State Park IL Dept. of Natural Resources	Wayne Gillespie C. Basman	1982		30.6	8	122	57	232	<input type="checkbox"/>
<i>Carya aquatica</i> water hickory	Johnson	SW 1/4 Sec. 9, T14S-R2E	Jack White & CCTSCR	1984		29.8	7.8	105	50	211	<input type="checkbox"/>
<i>Carya cordiformis</i> bitternut hickory	Bureau	SE of Princeton off Rte 26 GPS: 41.339652° -89.425051°	Bureau County Natural Area Guardians	2005		44.3	11.6	75	86	236	<input type="checkbox"/>
<i>Carya glabra</i> pignut hickory	Pope	Shawnee National Forest USDA Forest Service	Mark Donham	1989	2001	34.4	9	120	69	245	<input type="checkbox"/>
<i>Carya illinoensis</i> pecan	Union	100 W. Monroe Anna, IL 62906	Larry P. Mahan	2002		58.9	15.4	125	99	335	<input type="checkbox"/>
<i>Carya laciniosa</i> shellbark hickory	Wabash	Beall Woods State Park IL Dept. of Natural Resources	Wayne Gillespie	1982		40.1	10.5	127	66	270	<input type="checkbox"/>

SPECIES	COUNTY	LOCATION	NOMINATOR(S)	YEAR LISTED	LAST MEASURED	DBH (in)	CIRC. (ft)	HEIGHT (ft)	SPREAD (ft)	TOTAL POINTS	NATIONAL CHAMP
<i>Carya ovalis</i> red hickory	St. Clair	NW 1/4 Sec. 20, T3S-R7W	Wayne Wildy	2002		37.1	9.7	132	58	263	<input type="checkbox"/>
<i>Carya ovata</i> shagbark hickory	Union	1.5 miles west of Cobden	Jesse Rowan	1992		47.8	12.5	105	80	275	<input type="checkbox"/>
<i>Carya texana</i> black hickory	Mason	Sand Prairie-Scrub Oak Nature Preserve	Guy Sternberg	2002		26.0	6.8	69	40	161	<input type="checkbox"/>
<u>Castanea (Chestnut)</u>											
<i>Castanea dentata</i> American chestnut	Carroll	Mt. Carroll Township	Ralph Eads	1991	1998	38.2	10	70	47	202	<input type="checkbox"/>
<u>Catalpa (Catalpa)</u>											
<i>Catalpa speciosa</i> northern catalpa	Sangamon	202 Smith St. Loami, IL	Larry P. Mahan	2002		72.6	19	67	51	308	<input type="checkbox"/>
<i>Catalpa speciosa</i> northern catalpa	Menard	Petersburg, IL GPS: 39.944444° -89.850833°	Guy Sternberg	2006		66.5	17.4	81	68	307	<input type="checkbox"/>
<u>Celtis (Hackberry)</u>											
<i>Celtis laevigata</i> sugarberry	Wabash	Beall Woods State Park IL Dept. of Natural Resources	Wayne Gillespie	1982		36.3	9.5	120	54	248	<input type="checkbox"/>
<i>Celtis occidentalis</i> hackberry	Sangamon	517 W. Jackson St. Auburn, IL	Larry P. Mahan	2003		68.8	18	96	90	335	<input type="checkbox"/>
<i>Celtis tenuifolia</i> dwarf hackberry	Menard	Starhill Forest Petersburg, IL	Guy Sternberg	2000		9.6	2.5	25	20	60	<input type="checkbox"/>
<u>Cercis (Redbud)</u>											
<i>Cercis canadensis</i> eastern redbud	St. Clair	Belleville, IL 62226	Edward Escobedo	1998		37.1	9.7	30	40	156	<input type="checkbox"/>
<u>Cladrastis (Yellowwood)</u>											
<i>Cladrastis kentukea</i> yellowwood	Cook	10347 S. Longwood Dr. Chicago, IL 60643	Joseph R. Durham	1997		31.7	8.3	89	53	202	<input type="checkbox"/>
<u>Cornus (Dogwood)</u>											
<i>Cornus alternifolia</i> alternateleaf dogwood	Peoria	Forest Park Nature Center Peoria Park District	Wayne Gillespie	1985		5.4	1.4	22	22	44	<input type="checkbox"/>
<i>Cornus drummondii</i> roughleaf dogwood	Carroll	Mississippi Palisades State Park IL Dept. of Natural Resources	Ralph Eads	1973		3.4	0.9	20	15	35	<input type="checkbox"/>
<i>Cornus florida</i> flowering dogwood	Jefferson	Union Chapel Cemetery	Judith Joy	1971	1984	20.3	5.3	27	39	100	<input type="checkbox"/>
<u>Crataegus (Hawthorn)</u>											
<i>Crataegus calpodendron</i> urn-shaped hawthorn; pear hawthorn	Pope	SW 1/4 Sec. 30, T16S-R7E	Larry Stritch Scott Grigoroff	1988		7.3	1.9	20	25	49	<input checked="" type="checkbox"/>

SPECIES	COUNTY	LOCATION	NOMINATOR(S)	YEAR LISTED	LAST MEASURED	DBH (in)	CIRC. (ft)	HEIGHT (ft)	SPREAD (ft)	TOTAL POINTS	NATIONAL CHAMP
<i>Crataegus chrysocarpa</i> fireberry hawthorn	DuPage	Morton Arboretum, Lisle, IL	Edith Makra	2003		5.0	1.3	10	20	31	<input checked="" type="checkbox"/>
<i>Crataegus coccinioides</i> Kansas hawthorn	Dupage	Morton Arboretum, Lisle, IL	Edith Makra Kunso Kim	2003		11.5	3.0	16	40	62	<input checked="" type="checkbox"/>
<i>Crataegus crus-galli</i> cockspur hawthorn		<i>No Current Champion Listed</i>								0	<input type="checkbox"/>
<i>Crataegus mollis</i> redhaw; downy hawthorn	Will	Prestwick Country Club Frankfort, IL 60423	Roger Ross	1995		33.6	8.8	48	55	167	<input type="checkbox"/>
<i>Crataegus phaenopyrum</i> Washington hawthorn	LaSalle	SW 1/4 Sec. 19, T35N-R2E	Mark Brown	1989		19.1	5	27	27	94	<input type="checkbox"/>
<i>Crataegus punctata</i> dotted hawthorn	Effingham	East of Beecher City N. side of Rt. 33	Wayne Tipsword	1985		19.9	5.2	16	44	89	<input type="checkbox"/>
<i>Crataegus viridis</i> green hawthorn	Pulaski	NE 1/4 Sec. 8, T14S-R2E	Jack White & CCTSCR	1982		13.8	3.6	20	31	71	<input type="checkbox"/>
<u>Diospyros (Persimmon)</u>											
<i>Diospyros virginiana</i> common persimmon	Wabash	NE 1/4 Sec. 23, T2S-R14W GPS: 38.3° -87.92°	Clint Patterson	2005		31.0	8.1	130	35	236	<input type="checkbox"/>
<u>Euonymus</u>											
<i>Euonymus atropurpurea</i> eastern wahoo	Piatt	Robert Allerton Park University of Illinois	Dr. Roger C. Anderson	1978		4.6	1.2	27	13	45	<input type="checkbox"/>
<u>Fagus (Beech)</u>											
<i>Fagus grandifolia</i> American beech	Alexander	Shawnee National Forest USDA Forest Service	Larry P. Mahan	2001		54.6	14.3	112	77	303	<input type="checkbox"/>
<u>Forestiera</u>											
<i>Forestiera acuminata</i> swamp privet	Pulaski	SW 1/4 Sec. 24, T15S-R1E	Guy Sternberg	1995		8.8	2.3	20	32	56	<input type="checkbox"/>
<u>Frangula (Buckthorn)</u>											
<i>Frangula caroliniana (R. caroliniana)</i> Carolina buckthorn	Monroe	Fults Hill Prairie	Guy Sternberg	1980		3.8	1	15	12	30	<input type="checkbox"/>
<u>Fraxinus (Ash)</u>											
<i>Fraxinus americana</i> white ash	Sangamon	917 W. Lakeshore Dr. Springfield, IL	Sangamon-Menard Unit U of I Master Gardeners	2003		83.3	21.8	90	95	375	<input type="checkbox"/>
<i>Fraxinus nigra</i> black ash	Lake	Lake Co. Forest Preserve MacArthur Woods	Alfred Westerman	1986		19.9	5.2	82	31	152	<input type="checkbox"/>
<i>Fraxinus pennsylvanica</i> green ash	Dewitt	Town of Clinton	Kelly & Debbie Howry	1988	2000	77.6	20.3	88	92	355	<input type="checkbox"/>

SPECIES	COUNTY	LOCATION	NOMINATOR(S)	YEAR LISTED	LAST MEASURED	DBH (in)	CIRC. (ft)	HEIGHT (ft)	SPREAD (ft)	TOTAL POINTS	NATIONAL CHAMP
<i>Fraxinus profunda</i> pumpkin ash		<i>No Current Champion Listed</i>								0	<input type="checkbox"/>
<i>Fraxinus quadrangulata</i> blue ash	McLean	Funks Grove, McLean, IL	Jay C. Hayek	2001		43.6	11.4	130	72	285	<input type="checkbox"/>
<u>Gleditsia (Honeylocust)</u>											
<i>Gleditsia aquatica</i> water locust	Pulaski	SW 1/4 Sec. 8, T14S-R2E	Jack White & CCTSCR	1982	1991	28.3	7.4	94	49	195	<input type="checkbox"/>
<i>Gleditsia triacanthos</i> honeylocust	McLean	Funks Grove, McLean, IL	Dick Quinten	1992	2001	55.4	14.5	145	42	330	<input type="checkbox"/>
<u>Gymnocladus (Coffeetree)</u>											
<i>Gymnocladus dioicus</i> Kentucky coffeetree	Sangamon	Carpenter Park, Springfield, IL GPS: 40.121666° -89.635555°	Larry P. Mahan Guy Sternberg	2005		39.0	10.2	106	68	245	<input type="checkbox"/>
<u>Halesia (Silverbell)</u>											
<i>Halesia carolina (H. tetraptera)</i> Carolina silverbell	Massac	Halesia Nature Preserve	L. Mahan, J. Schwegman B. McClain, J. White	2003		17.2	4.5	63	28	124	<input type="checkbox"/>
<u>Hamamelis (Witchhazel)</u>											
<i>Hamamelis virginiana</i> American witchhazel		<i>No Current Champion Listed</i>								0	<input type="checkbox"/>
<u>Ilex (Holly)</u>											
<i>Ilex decidua</i> swamp holly	Alexander	Horseshoe Lake Fish & Wildlife IL Dept. of Natural Resources	Guy Sternberg	1974	1984	4.6	1.2	26	22	46	<input type="checkbox"/>
<i>Ilex opaca</i> American holly	White	West side of Division St. Norris City, IL 62869	Wayne Tipsword	1974	1989	20.3	5.3	44	31	115	<input type="checkbox"/>
<u>Juglans (Walnut)</u>											
<i>Juglans cinerea</i> butternut	Henry	SW 1/4 Sec. 15, T14N-R4E	Lowell McKirgan Cecil Parker	1973	2005	82.9	21.7	46	88	328	<input type="checkbox"/>
<i>Juglans nigra</i> eastern black walnut	Kendall	8251 Van Emmon Road Yorkville, IL	Katie Maurer	2001		66.1	17.3	87	90	317	<input type="checkbox"/>
<u>Juniperus (Juniper)</u>											
<i>Juniperus virginiana</i> eastern redcedar	Bureau	145 Jefferson Street Tiskilwa, IL	James R. Ream	1985	2002	38.6	10.1	63	37	193	<input type="checkbox"/>
<u>Larix (Larch)</u>											
<i>Larix laricina</i> eastern larch; tamarack		<i>No Current Champion Listed</i>								0	<input type="checkbox"/>
<u>Liquidambar (Sweetgum)</u>											
<i>Liquidambar styraciflua</i> sweetgum	Union	Shawnee National Forest GPS: 37.358057° -89.357517°	Larry P. Mahan Don Poole	2007		39.4	10.3	123	78	266	<input type="checkbox"/>

SPECIES	COUNTY	LOCATION	NOMINATOR(S)	YEAR LISTED	LAST MEASURED	DBH (in)	CIRC. (ft)	HEIGHT (ft)	SPREAD (ft)	TOTAL POINTS	NATIONAL CHAMP
<u>Liriodendron (Yellow-poplar)</u> <i>Liriodendron tulipifera</i> yellow-poplar; tulip-poplar	Scott	NE 1/4 Sec. 29 T15N-R12W	William Darte	1981		80.6	21.1	82	83	356	<input type="checkbox"/>
<u>Magnolia (Magnolia)</u> <i>Magnolia acuminata</i> cucumbertree	Carroll	Rt. 2 Box 33, Lanark, IL	Albertson, Irion, Myers Eakburg, Boelkens	1990		63.8	16.7	100	82	321	<input type="checkbox"/>
<u>Malus (Apple)</u> <i>Malus ioensis</i> iowa crabapple	Lake	Ryerson Conservation Area Lake Co. Forest Preserve	Alfred Westerman	1986		10.7	2.8	24	22	63	<input type="checkbox"/>
<u>Morus (Mulberry)</u> <i>Morus rubra</i> red mulberry	Calhoun	Hamburg Cemetery Hamburg, IL	L. Mahan, J. White, B. Schuler, A. Atwood	2006		22.5	5.9	44	53	128	<input type="checkbox"/>
<u>Nyssa (Tupelo)</u> <i>Nyssa aquatica</i> water tupelo	Pulaski	SW 1/4 of Sec. 8, T14S-R2E	Jack White & CCTSCR	1982		85.6	22.4	84	44	364	<input type="checkbox"/>
<i>Nyssa sylvatica</i> blackgum; black tupelo	Wabash	Beall Woods State Park IL Dept. of Natural Resources	Wayne Gillespie	1982		32.1	8.4	104	43	216	<input type="checkbox"/>
<u>Ostrya (Hophornbeam)</u> <i>Ostrya virginiana</i> eastern hophornbeam; ironwood	Bureau	Hopeland Cemetery	James R. Ream	2002		25.6	6.7	60	57	155	<input type="checkbox"/>
<u>Pinus (Pine)</u> <i>Pinus banksiana</i> jack pine	Cook	Jurgenson Woods Cook Co. Forest Preserve	David A. Shepard	1990		14.9	3.9	62	24	115	<input type="checkbox"/>
<i>Pinus echinata</i> shortleaf pine	Randolph	Evergreen Cemetery Chester, IL	Tom Seals	2000		36.3	9.5	32	52	159	<input type="checkbox"/>
<i>Pinus resinosa</i> red pine	LaSalle	Ottawa, IL	James R. Ream Mike Robie	1983	1988	44.3	11.6	57	66	213	<input type="checkbox"/>
<i>Pinus strobus</i> eastern white pine	Bureau	Oakland Cemetery	James Ream	2002	2006	49.3	12.9	97	60	267	<input type="checkbox"/>
<u>Planera</u> <i>Planera aquatica</i> water elm; planer-tree	Wayne	Heron Pond-Little Black Slough IL Dept. Natural Resources	Wayne Gillespie	1987		17.2	4.5	67	35	130	<input type="checkbox"/>
<u>Platanus (Sycamore)</u> <i>Platanus occidentalis</i> sycamore	Christian	6 mi. east of Morrisonville	Larry P. Mahan	2000		118.5	31	119	134	525	<input type="checkbox"/>
<u>Populus (Poplar)</u> <i>Populus balsamifera</i> balsam poplar	Cook	Sand Ridge Nature Center South Holland, IL	David A. Shepard	1990		24.5	6.4	94	40	181	<input type="checkbox"/>

SPECIES	COUNTY	LOCATION	NOMINATOR(S)	YEAR LISTED	LAST MEASURED	DBH (in)	CIRC. (ft)	HEIGHT (ft)	SPREAD (ft)	TOTAL POINTS	NATIONAL CHAMP
<i>Populus deltoides</i> eastern cottonwood	Henderson	Lomax Township SE 1/4 Sec. 12, T8N-R6W	Don Vaughn Barrie McVey	1992		94.0	24.6	133	113	456	<input type="checkbox"/>
<i>Populus grandidentata</i> bigtooth aspen	Christian	Taylorville, IL Private residence	Paul Brewer	2005		27.1	7.1	89	79	194	<input type="checkbox"/>
<i>Populus heterophylla</i> swamp cottonwood	Pope	NW 1/4 Sec. 19, T16S-R7E	Jack Kagy	1987		40.1	10.5	125	42	262	<input type="checkbox"/>
<i>Populus tremuloides</i> quaking aspen	Jo Daviess	Derinda Township	Jerry Misek	1976		19.1	5	85	28	152	<input type="checkbox"/>
<u>Prunus (Cherry; Plum)</u>											
<i>Prunus pennsylvanica</i> pin cherry	Winnebago	Winnebago Co. Forest Preserve District	Alan J. Branhagen	1991		12.6	3.3	42	19	86	<input type="checkbox"/>
<i>Prunus serotina</i> black cherry	Perry	DuQuoin, IL	Maurice O'Keefe	2003		59.6	15.6	112	78	319	<input checked="" type="checkbox"/>
<u>Ptelea (Hoptree)</u>											
<i>Ptelea trifoliata</i> common hoptree; wafer ash	Sangamon	Springfield, IL Private residence	Guy Sternberg	2006		3.8	1	22	18	39	<input type="checkbox"/>
<u>Quercus (Oak)</u>											
<i>Quercus alba</i> white oak	Putnam	Near Swaney School McNabb, IL	James R. Ream	2000	2007	84.8	22.2	65	105	358	<input type="checkbox"/>
<i>Quercus bicolor</i> swamp white oak	Edwards	Near 250 E. 500 N.	Lora Hortin	2001		63.4	16.6	80	114	308	<input type="checkbox"/>
<i>Quercus coccinea</i> scarlet oak	Pope	NW 1/4 Sec. 16, T13S-R6E	Larry Stritch	1986		27.9	7.3	88	41	186	<input type="checkbox"/>
<i>Quercus ellipsoidalis</i> northern pin oak; Hills oak	Cook	Sand Ridge Nature Center South Holland, IL	David A. Shepard	1990		32.9	8.6	82	73	203	<input type="checkbox"/>
<i>Quercus falcata</i> southern red oak	Johnson	T12S-R2E	Bill Smith	1981		74.5	19.5	90	126	356	<input type="checkbox"/>
<i>Quercus imbricaria</i> shingle oak	Vermilion	301 E. Winter Ave. Danville, IL	Paul Sermersheim	2004		48.5	12.7	81	77	253	<input type="checkbox"/>
<i>Quercus lyrata</i> overcup oak	Pope	Near Kincaid Mounds 3 mi. SW of New Liberty, IL	L. Mahan, J. Schwegman, D. Allan, and S. Gnuse	2005		56.2	14.7	114	88	312	<input type="checkbox"/>
<i>Quercus macrocarpa</i> bur oak	Union	near Buncombe, IL GPS: 37.484622° -89.064173°	Larry P. Mahan	2007		89.4	23.4	90	104	397	<input type="checkbox"/>
<i>Quercus macrocarpa</i> bur oak	Wabash	near Mt. Carmel, IL GPS: 38.391780° -87.796830°	Larry P. Mahan	2007		82.5	21.6	101	133	393	<input type="checkbox"/>
<i>Quercus marilandica</i> blackjack oak	Washington	409 W. 3rd Street Sparta, IL 62286	Larry P. Mahan	2004		37.1	9.7	69	75	204	<input type="checkbox"/>

SPECIES	COUNTY	LOCATION	NOMINATOR(S)	YEAR LISTED	LAST MEASURED	DBH (in)	CIRC. (ft)	HEIGHT (ft)	SPREAD (ft)	TOTAL POINTS	NATIONAL CHAMP
<i>Quercus michauxii</i> swamp chestnut oak	Johnson	SE 1/4 of Sec. 14 T14S-R2E	Bill Shenk Ron Alsip	1976	1984	73.8	19.3	80	95	335	<input type="checkbox"/>
<i>Quercus muehlenbergii</i> chinkapin oak	Union	Union Co. Refuge	Jerry Garver	1983		73.8	19.3	120	78	371	<input type="checkbox"/>
<i>Quercus pagoda</i> cherrybark oak	Johnson	Heron Pond, Cacher River State Natural Area, IDNR	Bill Reynolds	1991	2007	96.7	25.3	103	93	430	<input type="checkbox"/>
<i>Quercus palustris</i> pin oak	Gallatin	Cox & Son Funeral Home Ridgeway, IL	Jack Kagy	1986	1997	69.6	18.2	90	118	338	<input type="checkbox"/>
<i>Quercus phellos</i> willow oak	Massac	Fort Massac State Park IL Dept. Natural Resources	Guy Sternberg	2004		58.5	15.3	93	94	300	<input type="checkbox"/>
<i>Quercus prinus</i> chestnut oak	Sangamon	Lincoln Memorial Garden Springfield, IL	Guy Sternberg	2001		37.1	9.7	74	70	208	<input type="checkbox"/>
<i>Quercus rubra</i> northern red oak	Pope	Dixon Springs State Park IL Dept. Natural Resources	Coy Stalions Dr. Lawrence R. Stritch	1987		59.6	15.6	165	87	374	<input type="checkbox"/>
<i>Quercus shumardii</i> shumard oak	Union	670 Jonesboro Quarry Rd. Anna, IL 62906	Larry P. Mahan	2002		105.9	27.7	96	96	452	<input checked="" type="checkbox"/>
<i>Quercus stellata</i> post oak	Massac	SE 1/4 Sec. 19, T15S-R6E	Ken Negray	1990		56.2	14.7	95	82	292	<input type="checkbox"/>
<i>Quercus texana</i> (<i>Q. nuttalli</i>) nuttall oak	Alexander	Horseshoe Island, IDNR GPS: 37.306388° -89.396388°	Guy Sternberg	2006		39.7	10.4	104	80	249	<input type="checkbox"/>
<i>Quercus velutina</i> black oak	Washington	Private Property	Dr. Beth Koebel	2007		70.7	18.5	85	77	326	<input type="checkbox"/>
Rhus (Sumac) <i>Rhus copallina</i> winged sumac; shining sumac	Johnson	Ferne Clyffe State Park IL Dept. Natural Resources	Guy Sternberg	1980		4.2	1.1	24	8	39	<input type="checkbox"/>
<i>Rhus hirta</i> (<i>R. typhina</i>) staghorn sumac	Menard	Petersburg, IL GPS: 39.965° -89.801944°	Guy Sternberg	2006		5.0	1.3	27	11	45	<input type="checkbox"/>
Robinia (Locust) <i>Robinia pseudoacacia</i> black locust	Montgomery	8211 N. 28th Ave. Morrisonville, IL 62546	Larry P. Mahan	1999		62.7	16.4	76	60	288	<input type="checkbox"/>
Salix (Willow) <i>Salix amygdaloides</i> peachleaf willow	Lake	Cuba Marsh Forest Preserve Lake Co. Forest Preserve	Alfred Westerman	1986		41.7	10.9	56	48	199	<input type="checkbox"/>
<i>Salix lucida</i> shining willow	Cook	Ivanhoe Park, Riverdale, IL	David A. Shepard	2002		19.1	5	54	42	125	<input type="checkbox"/>
<i>Salix nigra</i> black willow	McHenry	11606 Shuett Circle Woodstock, IL	Eunice Kurtz	1980		84.1	22	68	97	356	<input type="checkbox"/>

SPECIES	COUNTY	LOCATION	NOMINATOR(S)	YEAR LISTED	LAST MEASURED	DBH (in)	CIRC. (ft)	HEIGHT (ft)	SPREAD (ft)	TOTAL POINTS	NATIONAL CHAMP
<u>Sassafras (Sassafras)</u>											
<i>Sassafras albidum</i> sassafras	Union	Near Mt. Pleasant, IL South side of Rte. 146	Larry P. Mahan	2000		69.9	18.3	40	56	274	<input type="checkbox"/>
<i>Sassafras albidum</i> sassafras	Macoupin	SW of Bunker Hill, IL	Larry P. Mahan	2001		61.9	16.2	64	63	274	<input type="checkbox"/>
<u>Sideroxylon (Bumelia)</u>											
<i>Sideroxylon lanuginosum</i> (<i>B. lanuginosa</i>) gum bumelia; gum bully	Monroe	Fults Saltpeter Cave	Guy Sternberg	1982		8.0	2.1	15	12	43	<input type="checkbox"/>
<i>Sideroxylon lycioides</i> (<i>B. lycioides</i>) buckthorn bumelia	Massac	Farthest SE Mound	J. Schwegman, L. Mahan J. White, B. McClain	2003		10.7	2.8	28	30	69	<input type="checkbox"/>
<u>Taxodium (Baldcypress)</u>											
<i>Taxodium distichum</i> baldcypress	Pulaski	Cache River State Natural Area IL Dept. Natural Resources	Jack White & CCTSCR	1991		131.1	34.3	73	35	493	<input type="checkbox"/>
<u>Thuja (Arborvitae)</u>											
<i>Thuja occidentalis</i> northern white cedar	Henry	Bishop Hill Cemetery Bishop Hill, IL	James R. Ream	1984	2005	38.6	10.1	44	25	171	<input type="checkbox"/>
<u>Tilia (Basswood; Linden)</u>											
<i>Tilia americana</i> American basswood	Bureau	E. of County Road 900 E North of Buda, IL	James R. Ream Tony Henkins	1998	2007	74.5	19.5	60	55	308	<input type="checkbox"/>
<i>Tilia americana</i> var. <i>heterophylla</i> white basswood	Warren		Reuben Laverdiere	1975	1984	53.9	14.1	48	57	231	<input type="checkbox"/>
<u>Ulmus (Elm)</u>											
<i>Ulmus alata</i> winged elm	Franklin	SW 1/4 of Sec. 31 Barren Township	Franklin Co. SWCD	1985		38.2	10	63	82	204	<input type="checkbox"/>
<i>Ulmus americana</i> American elm	McLean	Funks Grove, McLean, IL GPS: 40.355111° -89.128769°	Jay C. Hayek	2004		49.3	12.9	130	91	308	<input type="checkbox"/>
<i>Ulmus americana</i> American elm	Sangamon	4386 Spaulding Orchard Rd. Springfield, IL	Guy Sternberg	2006		60.4	15.8	98	96	312	<input type="checkbox"/>
<i>Ulmus rubra</i> slippery elm; red elm										0	<input type="checkbox"/>
<i>Ulmus thomasii</i> rock elm										0	<input type="checkbox"/>
<u>Viburnum</u>											
<i>Viburnum lentago</i> nannyberry	Cook	Sand Ridge Nature Center South Holland, IL	David A. Shepard	1990		5.4	1.4	26	17	47	<input type="checkbox"/>
<i>Viburnum prunifolium</i> blackhaw	Menard	Starhill Forest Petersburg, IL	Guy Sternberg	2000		6.9	1.8	22	15	47	<input type="checkbox"/>